St. Hubert Catholic Community

8201 Main Street
Chanhassen, MN 55317
www.sthubert.org

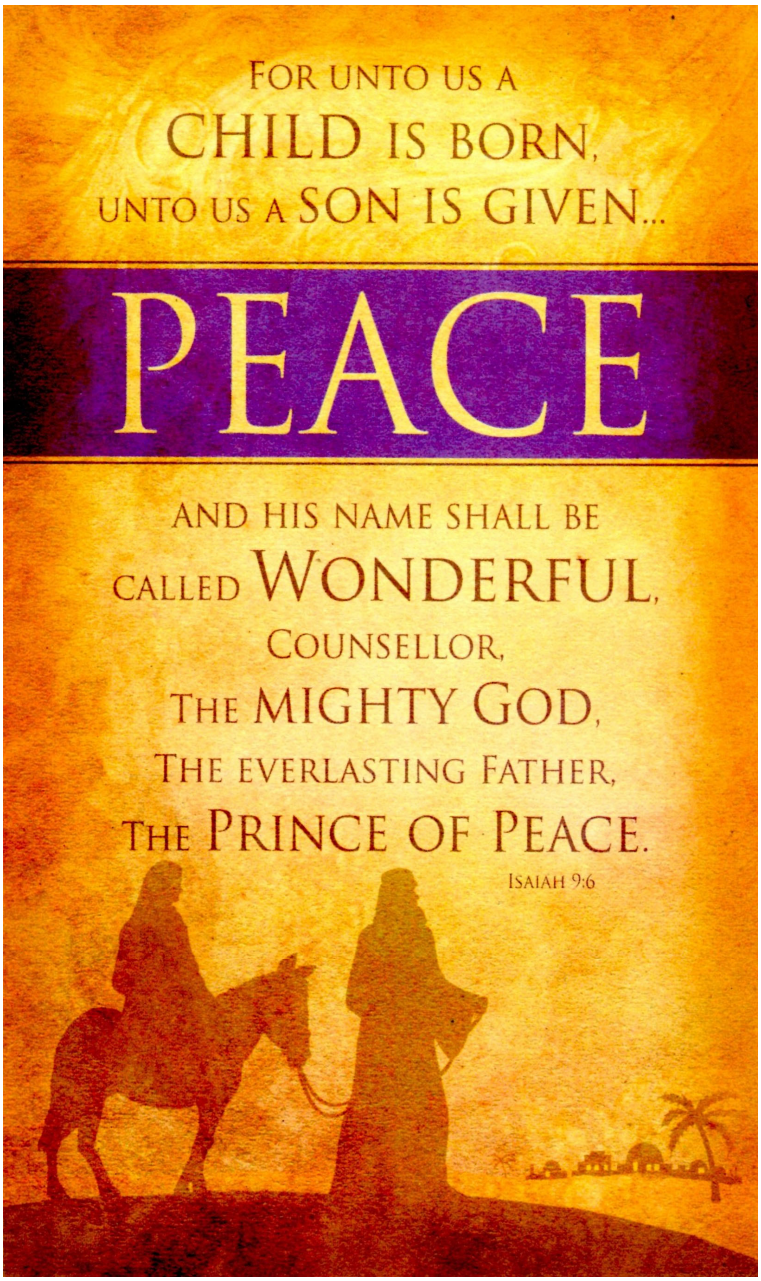

St. Hubert Catholic Community

Phone:	952-934-9106
Fax:	952-934-8209

Parish Office Hours

Monday-Friday:	8:00 AM-4:30 PM

Parish Staff

Fr. Rolf Tollefson	Pastor
Fr. Bruno Nwachukwu	Associate Pastor

For complete staff directory listings, please refer to our website at www.sthubert.org

Follow us on Facebook:
https://www.facebook.com/sthubertchurch

St. Hubert School

Phone:	952-934-6003
Fax:	952-906-1229

Website:
www.school.sthubert.org
Facebook:
www.facebook.com/StHubertSchool

Regular Weekend Masses

Saturday:	5:15 PM
Sunday:	8:30 AM, 10:30 AM & 6:00 PM

Weekday Masses

Mon., Tues., Thur., Fri.:	7:30 AM
Wednesday:	6:30 AM
Saturday:	8:00 AM

Reconciliation

Thursday:	6:30 PM
Saturday:	4:00 PM
Sunday:	8:00 AM

Children's Holy Hour

Thursday	11:00 AM (Chapel)

Divine Mercy

Friday	3:00 PM (Chapel)

Rosary

Saturday:	8:30 AM (Chapel)

Second Sunday of Advent ~ December 10, 2017

WELCOME! We would like to welcome all those visiting with us today. If you are interested in becoming a member of St. Hubert Catholic Community, please call Jean at 952-374-5066, or meet an Information Team Member at our Information Desk in the gathering space.

St. Hubert Catholic Community Invites you to **BELONG** *to the family,* **RECEIVE** *God's grace,* **STRENGTHEN** *your friendship with Christ in the Catholic Church, and* **SHARE** *the joy of the Gospel.*

A NOTE FROM FR. ROLF TOLLEFSON

How many times does it take Deacon Tim to retire?
By Deacon Tim Helmeke
Over this past year and a half since I retired from staff I have been asked many times why I was still helping as a deacon at St. Hubert's. The short answer is that even though I retired as staff, I was still assigned as a deacon to St. Hubert. To retire as a deacon requires permission from the Archbishop. I did receive permission this month from the Archbishop to retire. I was granted a continuation of my faculties to help preach, preside at baptisms and weddings and to help with funerals. So, while my scheduled times will come to an end on December 31, I feel called to continue my support of the people of St. Hubert when asked and with the permission of the pastor. You can reach me at Deacontimhelmeke@gmail.com. Jackie and I will remain parishioners at St. Hubert.

Fr. Tollefson responds…
Thank you, again, Deacon Tim, for your selfless service at the altar, font, and street corner. You always have put service to and with the poor as a priority here at St. Hubert, and we look to Deacon Marty Meyer now to take up the torch for coordinating the efforts of the Charity and Justice Commission. I have always appreciated the calm, confident, and steady pace that you had when you gave your beautiful homilies. I also wonder what the cumulative number of baptisms, burials, and weddings that you celebrated and witnessed. Who knows?! As a parish and school, we are very grateful for your service. I have always appreciated your sage counsel and advice as you and Jackie have been serving here for many years. Your spirituality and commitment to Cursillo, personal prayer, and spiritual direction is inspiring to me. God bless you!

New Deacon Assigned to St. Hubert
My friends in the Lord, I am pleased to announce that this Saturday, December 9, **Patrick Hirl** was ordained to the permanent diaconate. I was blessed to interview Patrick and his wife Denise three years ago when they applied to the diaconate program in the Archdiocese. We will give Deacon Patrick a couple of weeks to breathe and relax with God after his ordination. He is eager to serve at the altar and in ministry and will do so in a matter of weeks. Denise has had extensive experience with personal evangelization and teaches at Chesterton Academy. I was thrilled to hear from her that she desires to play a very an active role as a deacon's wife. Welcome, Deacon Patrick and Denise!

All I can say is that we are extravagantly blessed with this new appointment! Praise the Lord! More to come…

CHRISTMAS GIVING

St. Hubert Catholic Community has been blessed with many gifts, one of them being the financial generosity of our parishioners, particularly during the Christmas Season. According to the IRS guidelines, the contribution must be received or postmarked by December 30, 2017, which is a Saturday. If you are dropping off your contribution it must be received in our parish office no later than Friday, December 29, by 4:30 PM. All contributions received after that date will have to be applied to your 2018 tax returns.

STOCKS, BONDS & MUTUAL FUNDS: Gifts of appreciated assets such as stocks, bonds and mutual funds are an excellent way to support St. Hubert and at the same time maximize your tax savings. Appreciated assets that you have owned at least one year and a day may be donated as a charitable deduction for the current full market value while affording you the opportunity to bypass capital gains tax. (This tax would be due if you sold the asset and then donated the proceeds.) We have an account at Merrill Lynch.

QUALIFIED CHARITABLE DISTRIBUTIONS FROM IRA: In December 2015, Congress passed a law allowing you to give up to **$100,000** to charity directly from your individual retirement account (IRA) when you are over 70 1/2 years old without counting the distribution as taxable income. This type of charitable gift is called a Qualified Charitable Distribution (QCD).

If you are interested or have any questions concerning charitable giving, please contact Molly Ryan by stopping by the parish office, emailing molly.ryan@sthubert.org or calling (952) 374-5040.

ANNOUNCEMENTS

Lost and Found: Please check the lost and found table in the coatroom off the narthex hallway. Items left after December 15 will be donated to charity.

Funeral Dishes: If you have dishes left here from a funeral luncheon, please pick them up as soon as possible. They are located on a table outside the kitchen. Thank you!

Weekly Schedule

10 Sunday

8:00 AM		Reconciliation (Church)
8:30 AM	✝	**William & Margie Shahane *(Incense)***
9:15 AM		Catechesis of the Good Shepherd (St. Mark)
10:30 AM	✝	**Patricia Sexton**
6:00 PM		**St. Hubert Community**
6:30 PM		Ultreya Rosary (Family Rm.)
7:00 PM		OverTime (Gym/Stage)
7:00 PM		Ultreya (St. Matt/Mark/Luke)

11 Monday

7:30 AM		**Renee Jacque**
6:30 PM		Handbell (#220)
7:00 PM		Women's Advent Gathering (N. Hall)
7:00 PM		KCs Monthly Mtg. (St. Matt/Mark/Luke)

12 Tuesday

7:30 AM	✝	**Evan Studinski**
8:00 AM		Homebound (#222)
9:15 AM		Catechesis of the Good Shepherd (St. Mark)
6:30 PM		RCIA (#222)
6:30 PM		Art & Environment (Family Rm.)
6:30 PM		Baptism Class (#223)
7:00 PM		AA (#231/232/233)
7:00 PM		Adult Choir (220)
7:00 PM		Parish Reconciliation (Church)

13 Wednesday **MS Edge/Confirmation**

6:30 AM	✝	**Joyce DeGidio**
9:35 AM	✝	**Charles Maki**
6:15 PM		Catechesis of the Good Shepherd (St. Mark)
6:30 PM		Card Ministry (#231)
7:30 PM		Brass (#220)

14 Thursday

7:30 AM		**Andria & Phil**
8:00 AM		Thursday AM Coffee (#222)
9:15 AM		Play N Pray (Family Rm.)
4:10 PM		Children's Choir (#220)
4:10 PM		Cherub's Choir (St. Mark/Luke)
5:00 PM		Apostolate Night (N. Hall)
6:30 PM		Reconciliation (Church)

15 Friday

6:30 AM	✝	**James McCarthy**
3:00 PM		Divine Mercy (Chapel)

16 Saturday

8:00 AM	✝	**Jackie Marketon**
8:30 AM		Rosary (Chapel)
4:00 PM		Reconciliation (Church)
5:15 PM		**St. Hubert Community**

17 Sunday

8:00 AM		Reconciliation (Church)
8:30 AM	✝	**Irene Burke *(Incense)***
10:30 AM	✝	**Richard Whetston**
6:00 PM		**Hoan Duong**
7:00 PM		XLT! (Church/N. Hall)

December 11	Women's Advent Gathering, 7:00 PM
December 12	**Advent Parish Reconciliation, 7:00 PM**
December 17	XLT! 7:00 PM Danielle Rose speaking on Marian Prayer
December 18	Advent Reconciliation, 4:30-6:30 PM
December 19	Advent Reconciliation, 5:00-7:00 PM **Turn in your Advent Tree Gifts by today!**
December 20	Advent Reconciliation, 6:00-8:00 PM
December 21	Advent Reconciliation, 9:00-11:00 AM, & 6:30 PM
December 22	Adoration closes at 7:30 AM
December 24	4th Sunday of Advent Masses, 8:30 & 10:30 AM Christmas Eve Masses, 4:00, 6:30 & 10:00 PM
December 25	Christmas Mass, 10:00 AM
December 26	Adoration resumes at 8:00 AM
December 29	Adoration closes at 7:30 AM
December 31	Regular Mass Schedule, 8:30 & 10:30 AM 6:00 PM
January 1	Mary, Mother Mass 10:00 AM
January 2	Adoration resumes 8:00 AM

Reconciliation Opportunities

Join us for our Parish Reconciliation service on **Tuesday, December 12, at 7:00 PM.** Come and experience God's mercy as we prepare for Christmas. Other opportunities for reconciliation during Advent are: December 18, 4:30-6:30 PM, December 19, 5:00-7:00 PM, December 20, 6:00-8:00 PM, and December 21, 9:00-11:00 AM, & 6:30 PM.

Other Area Opportunities...

St. Mark, Shakopee - (Saints Joachim & Anne Confesstival), Saturday, December 9, 9:00 AM -5:00 PM
St. Mary's, Waverly – Monday, December 11, 7:00 PM
Our Lady of the Lake, Mound – Wednesday, December 13, 6:30 PM
St. Victoria, Victoria - Tuesday, December 5, 6:00 PM, (Individual confessions: December 22, 6:00 PM, December 23, 6:00 PM)
St. John's, Excelsior - Thursday, December 14, 6:00 PM
St. Joseph, Waconia - Sunday, December 17, 4:30 PM
Ascension, Norwood -Tuesday, December 19, 5:00-6:00 PM & 6:45-8:00 PM
St. Bernard, Cologne-Wednesday, December 20, 5:00-6:00 PM & 7:00-8:00 PM
St. Nicholas, Carver – Friday, December 22, from 5:00 – 6:00 PM, (Mass 6:00-6:30 PM), and continuing 6:30-9:00 PM

Pastoral/Outreach

Prayer Chain: St. Hubert prayer chain consists of a group of people who pray individually in their homes for special prayer requests received by fellow parishioners. The power of prayer is tremendous! If you would like to join our prayer chain or have a special prayer request, contact Kathy at momaburke@gmail.com or the parish office.

Sacrament of the Anointing of the Sick: The Anointing of the Sick is not a sacrament for only those who are at the point of death. Anyone who is in danger of death from illness, surgery or old age is able to receive the sacrament. Call the parish office at 952-934-9106 and ask for a priest.

Homebound Communion: If you or a loved one is unable to come to Mass, we have homebound ministers who can bring communion to your home on Tuesdays. Contact Diane at 952-374-5049 or diane.potts@sthubert.org to arrange for visits from our homebound ministers.

Hospital or nursing home patients: Churches are no longer notified by a hospital or nursing home when a parishioner is admitted unless the person requests it. If you or a family member are in the hospital or nursing home and would like a visit from a member of the pastoral ministry staff, please call the parish office at 952-934-9106.

Medical Personnel: We are in need of nurses, paramedics and doctors who are willing to assist at the Christmas Masses in the event of an emergency. The times are December 24 (Sunday) at 4:00, 6:30 and 10:00 PM and December 25 (Monday) at 10:00 AM. Supplies and equipment are supplied. You will be able to sit with your family during Mass. Please contact Diane at 952-374-5049 or diane.potts@sthubert.org if you are able to help out at one of the Masses.

Funeral Liturgy Planning: If you would like to pre-plan your funeral liturgy with your family members, the St. Hubert website now has documents available for you to pick out your favorite readings and music. A St. Hubert funeral planning form is also available to help guide you through the process. Go to http://www.sthubert.org/funeral-planning/ for more information or contact Diane at 952-374-5049 or diane.potts@sthubert.org.

Faithful Spouses: The Archdiocese provides a ministry of encouragement for those who have suffered separation or divorce. The group meets the third Tuesday of every month, 7:00 PM, 777 Forest St., St. Paul. For more information: call 651-291-4438 or email faithfulspouses@archspm.org.

We are accepting donations for church flowers as memorials for Christmas. Specially marked envelopes are available for your use at the security desk at the front entrance. You may also use your own envelope, marked with "Christmas Flowers". Place your donation and your loved one's name inside the envelope and drop it in the collection basket. The flowers will beautify the sanctuary throughout the Christmas season. Thanks!

St. Hubert Events

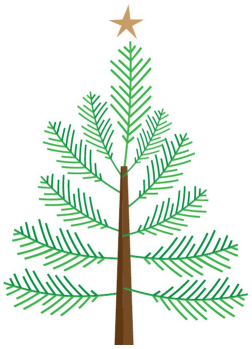

Advent Trees: Our Advent trees are set up in the narthex with ornaments indicating gift ideas for various ministries that St. Hubert supports. Please consider taking an ornament and making a donation to help individuals and families that are struggling this Christmas. Involve your children so that they can share in the spirit of helping those in need! All gifts should be purchased and delivered to St. Hubert by **Tuesday, December 19**. Thank you for your support and generosity!

Western Ultreya will be held here on Sunday, December 10. Deacon Francis Tangney will be our speaker. We will begin at 7:00 PM downstairs in room #116. Rosary in the family room at 6:30 PM.

~ DeColores! Erin Berg and Bonnie Jungels

XLT with Danielle Rose:
Join us on Sunday, December 17, from 7:00-9:00 PM for our December XLT night, featuring Danielle Rose. Danielle is a local Catholic musician and speaker. Join us for an evening of learning, worship, Adoration, and Reconciliation.

Cherub Choir for Christmas Eve

Any student in grades K-2 is invited to join our Cherub Choir which sings for the Christmas Eve 4:00 PM Mass at St. Hubert. There are two rehearsals: Thursday, December 14, and Monday, December 18, from 4:10-5:00 PM. Both rehearsals take place in the St. Mark/Luke room on the lower level. There is no need to sign-up ahead of time. Parents, when you drop off your student for the first rehearsal you will receive more details about the group. We encourage boys and girls of this age group to join this fun group! The Cherub Choir is directed by Ms. Barb Meinert.

The **Children's Choir** for any student in grades 3-8 continues to meet on Thursdays at 4:10 PM in the rehearsal room, #220. They will also be singing at the 4:00 PM Mass on Christmas Eve. If you have further questions about either group, please contact Kathy Borgen at 952-374-5042 or kathleen.borgen@sthubert.org.

St. Hubert Events

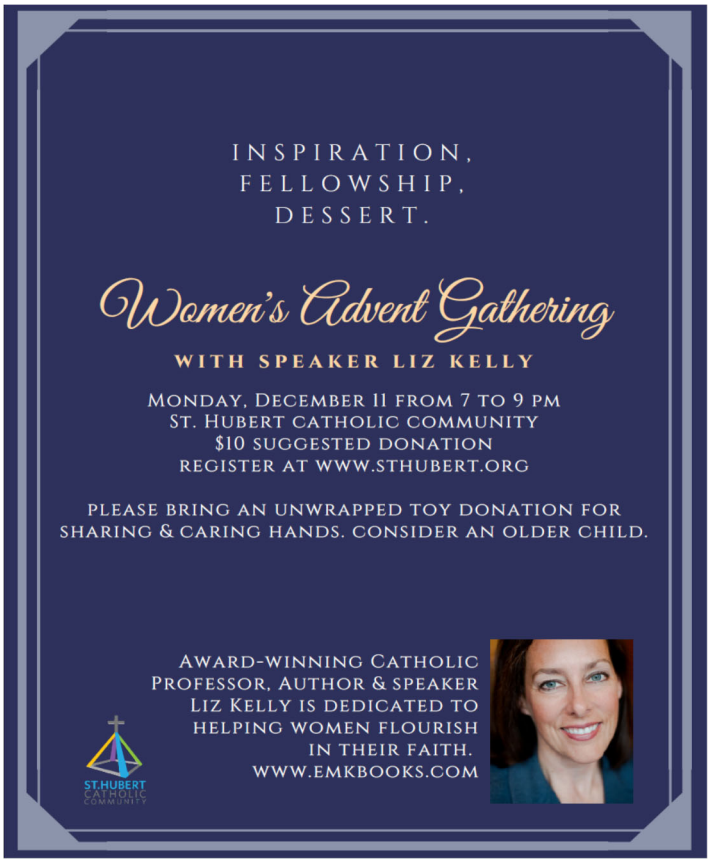

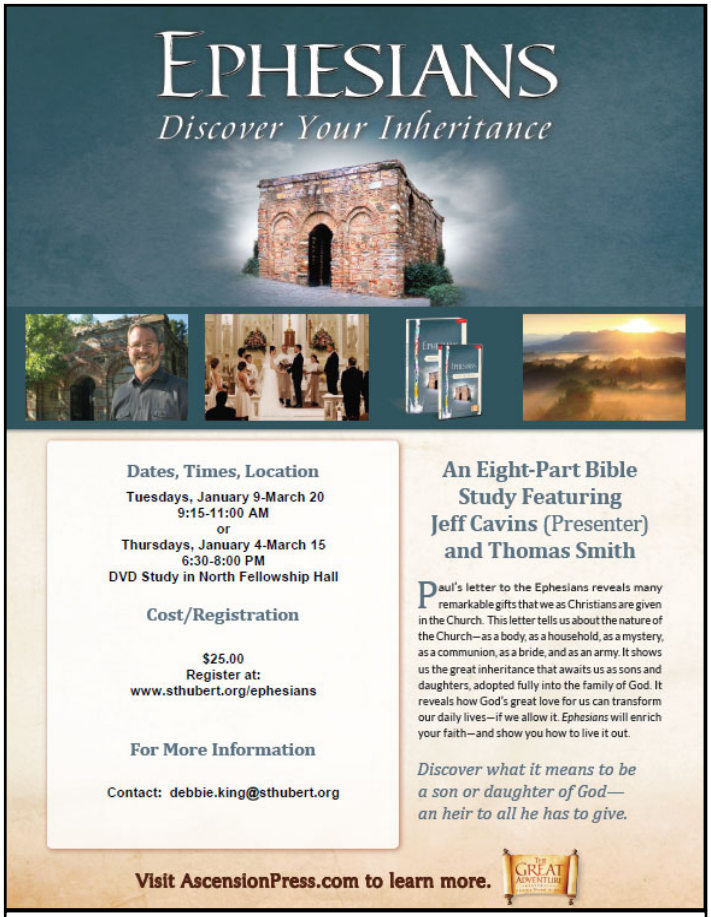

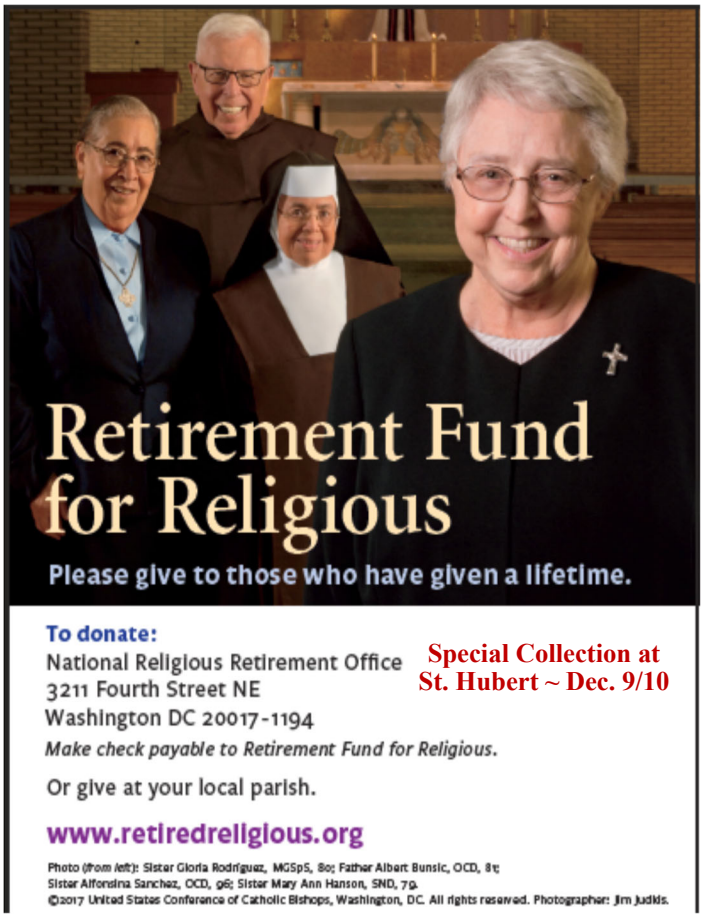

Small Groups: Ephesians – Discover Your Inheritance

One of the most remarkable things about our Faith is that by God's grace, we have become His adopted sons and daughters. Because of this, we are the heirs of all our heavenly Father's divine promises and blessings. In your day-to-day life, what does it mean to be a son or daughter of God? When you sit in the pews each Sunday, what does it mean to be part of His family, the Church? Paul's letter to the Ephesians reveals the amazing inheritance we have been given. Uncover the amazing gifts God has given you by joining us for Ephesians: Discover Your Inheritance, an 8-week DVD Bible Study.

Dates/Times: Tuesdays, January 9-March 20 - 9:15-11:00 AM

Or

Thursdays, January 4-March 15 - 6:30-8:00 PM

Cost: $25.00

Location: North Fellowship Hall

Register at: www.sthubert.org

Join us for Coffee & Donuts

With your help, we can keep this tradition going here at St. Hubert. Would you consider hosting Coffee & Donuts? Our hospitality coordinators will show you all that you need to know to host.

This is a fun activity for individuals, friends, families, scouts, teams or clubs to serve our church community. There is a sign-up sheet on the **Events** bulletin board, located in the north hallway of the church or email Pat Dolejsi at pat.dolejsi@sthubert.org.

Bulletin Article Deadlines

Articles being submitted for the bulletin are due by **noon** on Thursday, ten days before the publication weekend. Please submit articles to bulletin@sthubert.org.

Weekend	Deadline-Noon
December 24 & 31	Thursday, December 14
January 7	Thursday, December 28

The bulletin editor reserves the right to edit as space permits. Priority is given to items that are time sensitive and relate directly to St. Hubert and its parishioners.

Papal Intention

The Elderly ~ That the elderly, sustained by families and Christian communities, may apply their wisdom and experience to spreading the Faith and forming the new generations.

Weekly Readings

Monday:	Is 35:1-10; Ps 85:9ab, 10-14; Lk 5:17-26
Tuesday:	Zec 2:14-17 or Rv 11:19a; 12:1-6a, 10ab; Jdt 13:18bcde, 19; Lk 1:26-38 or Lk 1:39-47, or any readings from the Common of The Blessed Virgin Mary, nos. 707-712
Wednesday:	Is 40:25-31; Ps 103:1-4, 8, 10; Mt 11:28-30
Thursday:	Is 41:13-20; Ps 145:1, 9-13ab; Mt 11:11-15
Friday:	Is 48:17-19; Ps 1:1-4, 6; Mt 11:16-19
Saturday:	Sir 48:1-4, 9-11; Ps 80:2ac, 3b, 15-16, 18-19; Mt 17:9a, 10-13
Sunday:	Is 61:1-2a, 10-11; Lk 1:46-50, 53-54; 1 Thes 5:16-24; Jn 1:6-8, 19-28

Inclement Weather:

Snow season is upon us! We would like to inform you that if the Schools of Eastern Carver County are closed because of treacherous weather, the entire building will be closed and all school activities after daily Mass will be cancelled. If school is closed because of cold temperatures, the building and offices will still be open. Please check our website and phone system for updates about the possibility of cancellations for our evening activities on those days. We will also be posting them on KARE 11.

Prayers for the Sick

Holly Adams
Yvonne Baranowski
Kathy Bedford
John Beutz
Georgianna Bintinger
Mark Brunberg
Donna Buneo
Vivian Butzloff
Valerie Calzo
Dave Carlander
Sherri Carmichiel
Marisa Carson
Norman Davidson
Phyllis Davidson
Michael Davidson
Vincent DeMars
Geralyn Dierkhising
Karen Dorweiler
Mindi Dupont
Linda Fiore
Chris Forristal
Marjorie Galvin
Gerald Gardner
Marion Geason
Phyllis Hart
Joe Hennen
Margaret Jensen
Laura Lentner Jensen
Ray Jezierski
Mary Jezierski
Matt Johnson
Laurie Kahler
Carol Kaiser
Macy Larson
Caroline Lunger
Patrick Lynch
John Malakowsky
Elaine Malakowsky
Maureen Mallory
Margaret Matem
Patrick McCarthy
Michael McLaughlin
Connie Meisinger
Madeline O'Connell
Mary Ann Pfeiffer
Paula Saughender
Jackie Simpson
George Shorba
Barb Snyder
Nick Sterner
Charlotte Tanner
Ngo Quang Thuc
Scott Torborg
Scott Valiton
Jon Wacker
Janice Weispfenning
Will Wright

To add or remove a name to the Prayers for the Sick, please contact Diane Potts at 952-374-5049 or email diane.potts@sthubert.org. We will include names in this listing for three months. If you would like someone listed indefinitely, please let Diane know.

Retrouvaille: Are you hurting in your marriage? Do you have trouble communicating, frequent arguments, distance between you and your spouse, or each going your own way? You are not alone. Retrouvaille, a peer couples marriage ministry provides help for troubled marriages. For more information on Twin Cities Retrouvaille and its program to help hurting couples, please call 651-484-5855 or tcr-mn.org.

Low-Gluten Hosts: For those who receive the low-gluten host, you will no longer need to go to the sacristy before Mass. If you want to receive our Lord in a low-gluten host, simply go to the priest who is celebrating the Mass during communion and inform him that is what you want.

Benilde-St.Margaret's

A Catholic, college preparatory school, grades 7-12

952-915-4345
www.BSMschool.org

A Kids's Best Friend
Dog Training for the Entire Family
Private Training · Day Training
Board and Train
www.akidsbestfriend.org

Gemma floral & gifts
Weddings
Funerals
Everyday Occasions
www.gemmafloralgifts.com
Parishioner/School Family

Protecting Seniors Nationwide
24SEVEN
Medical Alert System

$29.95/Mo. billed quarterly
- One Free Month
- No Long-Term Contract
- Price Guarantee
- Easy Self Installation

Call Today! Toll Free 1.877.801.8608

The Mustard Seed
Landscaping & Garden Center
952.445.6555
www.TheMustardSeedInc.com

Your Local Landscaping & Garden Center
Rooted in Integrity, Founded on Faith in Christ
Flowering Plants
Shade & Fruit Trees
Veggies & Herbs
Garden Art
Memorial Gifts
Design & Installation
Christmas Trees
Donkeys & Reindeer
952-445-6555
www.TheMustardSeedInc.com

Michelle Lawrence
parishioner
m.lawrenceRF@gmail.com
218-969-2487
mlawrence2.myrandf.com
RODAN+FIELDS
life-changing SKINCARE

Centennial Hill
Senior Living at its finest.
Contact the Property for details
at 952-474-4060 or
centennial@carvercda.org

STONE CREEK DENTAL
7935 Stone Creek Dr. #150
Chanhassen
Tiffany M. Weyandt, DDS
Parishioner
952-937-2839
http://www.stonecreekdental.biz/

catholicmatch®
Minnesota

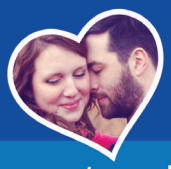

CatholicMatch.com/myMN

ADOGO pet hotels

BOARDING, DAYCARE & GROOMING FOR DOGS.
www.adogopethotels.com
Like us on Facebook

MSP Airport
HWY 77 between I-494 & HWY 62
Across from the Airport
612.805.9500

RIDGEDALE
I-394 & Plymouth Rd
Across from Ridgedale Mall
952.945.5000

MINNETONKA
Highway 62 & Baker Road
Right off I-494
952.933.5200

MAPLE GROVE
I-94 & Hemlock Lane
Across from The Shoppes at Arbor Lakes
763.951.2220

475-2097
Boyer
Building Corp.
Lic. 2988
- New Homes
- Remodeling
- Kitchens, Baths

60 Years Service

my APPLIANCE SOURCE
SALES • SERVICE
We may be smaller...but we try harder
Quality appliances and service you can trust from your hometown appliance source
KitchenAid®
Whirlpool CORPORATION
MAYTAG
Our family serving our community since 1977
(952) 445-2916
Or online at
MyApplianceSource.com

RODENZ ACCOUNTING & TAX SERVICE
412 West 78th Street, Ste. 120
Chanhassen, MN 55317

Accounting and Tax Prep for:
- Individuals
- Small Business
- Self-Employed
- Multi-State Returns
- Payroll Service

FREE *e-filing*

Darrell Rodenz CPA
(952) 934-1347
www.rodenz.com Parishioner

WITH NEW DISCOUNTS AND RATES, NOW IS THE TIME TO TAKE ANOTHER LOOK.®

Debra Michels Agency
7878 Century Blvd
Chanhassen, MN 55317
Bus: (952) 361-3327
dmichel2@amfam.com

AMERICAN FAMILY INSURANCE
American Family Mutual Insurance Company and its Subsidiaries
American Family Insurance Company
Home Office – Madison, WI 53783
©2012 006441 - 9/12

From the WLP Vault comes the Bible Story of Christmas featuring 8 Classic Christmas Carols and a reading of the Gospel of Luke 2: 4-20 by Bing Crosby! Also available on vinyl.

800-566-6150
Photo Courtesy of Bing Crosby Enterprises
Visit WLPmusic.com to purchase your copy - CD $10.00

SummerWood of Chanhassen
• Senior Apartments • Assisted Living
• Memory Care
Call For Information 952-294-5500

ONE PARISH
Grow in your faith, find a Mass, and connect with your Catholic Community with OneParish!

Download on the App Store
GET IT ON Google play
Download Our Free App or Visit
MY.ONEPARISH.COM

WHY ADVERTISE IN YOUR LOCAL CHURCH BULLETIN?

GREAT COVERAGE - 97% of all households attending church take at least one church bulletin home every Sunday.
GREAT VALUE - 70% of all households are aware of and look at the advertising in the church bulletin and 68% of households surveyed when making a choice between businesses are inclined to choose the one who advertised in the church bulletin.
GREAT LOYALTY - 41% of households do business with a company specifically because they are advertising in the church bulletin.
GREAT PRODUCT - 62% of households keep the church bulletin the entire week as reference.

Learn More About Advertising In Your Parish Bulletin
Call us at 1-800-621-5197 Email: sales@jspaluch.com

Washburn-McReavy
Funeral Chapels & Cremation Services

EDEN PRAIRIE
952-975-0400
2 Blks. N. of Hwy. 5 On Mitchell Rd.

EDINA
952-920-3996
West 50th St. & Hwy. 100

HOPKINS
952-938-9020
1400 Mainstreet

Chanhassen Family Dentistry, P.A.
Michael J. Leonard, D.D.S.
(Parishioner)
8116 Mallory Court
Chanhassen, MN 55317
952-443-3368
Monday-Thursday
By Appointment

Lions Tap
"Famous Hamburgers"
Bert & Bonnie Notermann
934-5299

LOTUS LAKE
GIFTS AND DECOR
Open Daily Tues.-Sat.
412 W. 78th St. Chanhassen
952-937-0989
www.lotuslakegifts.com

WHITE OAK DENTAL
Providing Comprehensive Dental Care For The Entire Family
MARK M. STAPLETON, DDS
952.448.2868 www.Whiteoakdental.net
1580 White Oak Drive | Suite 275 | Chaska, MN 55318
PRACTICE HOURS: Mon - Wed 8-5 Thursday 1-8

Edina Realty
Jan Rome
and
Emily Rome Welter
Jan 612-750-6233
janrome@edinarealty.com
www.janrome.com
Emily 612-207-6334
emilyromewelter@edinarealty.com
Helping People Since 1985

MATHNASIUM
The Math Learning Center
MATH HELP • HOMEWORK HELP
952-474-MATH (6284)
mathnasium.com/chanhassenwest

Madison House Interiors
Furniture and Draperies
16356 Wagner Way
Eden Prairie near Tavern 4 & 5
612.423.1130

Combine & Save.
Good things happen when you combine your home and auto insurance with State Farm®. CALL ME TODAY.
Brian P Reister Ins Agcy Inc
Brian Reister, Agent
Chanhassen, MN 55317
Bus: 952-934-RATE
brian@goodguyinsurance.com
State Farm

Donald's West
The Official Uniform Store
Since 1952
6407 City West Pkwy
Eden Prairie
Shady Oak Center • www.donaldsuniform.com

Bluff Creek DENTAL
Birgit Schold, D.D.S. | Brooke Smars, D.D.S.
Experience dentistry at a whole new level!
bluffcreekdental.com
952. 937. 5200

Creating healthy RADIANT smiles for life.
RADIANCE DENTAL
500 West 79th St.
Chanhassen, MN
952.934.7987
www.radiancedentalmn.com

Piano Tuning & Service
Bill Dalhoff - Parishioner
www.dalhoffpiano.com
952-368-9575

THE PROP SHOP
EDEN PRAIRIE
15195 Martin Drive, Eden Prairie
952-934-2323 www.propshopep.org
Shop! Donate! Volunteer!
Serving local families in need.

HOW'S YOUR BLACKTOP?
www.plehal.com
PLEHAL BLACKTOPPING
BUILDING THE BEST
Driveway & Parking Lots
Patching
Crack Filling & Sealcoating
Residential & Commercial
952-445-7676
CALL US TODAY FOR A FREE ASSESSMENT

Computer Repair IT Service
BRIAN RODENZ - Parishioner
952-906-2014
CLICKSTART LLC

HUBER LAW OFFICE, P.A.
Bryan Wm Huber, Attorney at Law
(952) 448-8815
1107 Hazeltine Blvd. #408
Chaska, MN 55318 Huberlaw@msn.com

Huber FUNERAL HOMES & CREMATION SERVICES
SERVING ST. HUBERT'S SINCE 1950
PAUL F. HUBER
Member of St. Hubert
EXCELSIOR CHAPEL 474-9595
EDEN PRAIRIE CHAPEL 949-4970
MOUND CHAPEL 472-1716
www.huberfunerals.com

Catholic Cruises and Tours
Brian or Sally, *coordinators*
860.399.1785
an Official Travel Agency of Apostleship of the Sea-USA
CST 2117990-70
www.CatholicCruisesAndTours.com

Building relationships since 1907
KleinBank
Chanhassen
600 W 78th Street
888-KLEIN-4U
kleinbank.com
Member FDIC

Chan-Prairie Laundry Center
www.twincitieslaundry.com
Hwy 5 to 101 N - left on 78th
7720 Great Plains Blvd. 952.934.6567

CHANHASSEN DENTAL
Brad Lembke, D.D.S. Todd Weber, D.D.S.
30 Years of Service!
Dedicated dentistry centered on honesty and integrity
invisalign Clear Braces Provider
952-934-3383

Chanhassen's Finest
55+ Independent Living
Powers Ridge SENIOR LIVING
952-361-0964
powersridgeseniorliving.com

PUDAS Landscape
Comprehensive Design & Landscaping
Serving the SW metro for 15 yrs.
952-201-9006
www.pudaslandscape.com

FARMERS INSURANCE
Lisa Klaers Agency
Auto-Home-Life-Business
Call For A Quote Today!
952-368-0505
We cover a lot because we've seen a lot !
Lisa Klaers
810 Yellow Brick Rd
Chaska, MN 55318
farmersagent.com/lklaers

bigbowlchineseexpress.com
6 BUCK BIG BOWL SUNDAYS
single bowl with jasmine rice
no substitutions
located in the Chanhassen Byerly's

Associated Skin Care Specialists
BOARD CERTIFIED DERMATOLOGISTS
Dr. Jane Lisko, MD
BOARD CERTIFIED DERMATOLOGIST
IN PRACTICE SINCE 2001
17 Year Parishioner • St. Hubert School Parent
Specializing in All Skin Diseases
Skin Cancer Treatment and Prevention
Cosmetic Dermatology
952-934-7336
www.associatedskincare.com

THE VINTAGE
WINE • SPIRITS • BEER
952-975-9175 WE DELIVER
www.vintagechanhassen.com

FOSS SWIM SCHOOL®
• Free Assessments
• 6 Month Old - Adults
• Birthday Parties
• Individual & Group Lessons
421 Lake Drive
(Next to St. Huberts)
952-906-5942
www.fossswimschool.com

(612) 701-8184
SueBusch@EdinaRealty.com
www.SueBusch.com
Edina Realty
SUE BUSCH
changing lifestyles
ONE HOME AT A TIME

orangetheory® FITNESS
LET'S START BURNING
• BURN 500+ CALORIES IN 60 MINUTES**
• KEEP BURNING CALORIES FOR UP TO 36 HOURS**
• COACH-LED GROUP WORKOUTS
• FOR ALL FITNESS LEVELS
FIRST CLASS FREE
(952) 777-4243
Chanhassen - Across from St. Hubert

MICHAEL KING ORTHODONTICS
Dr. Michael King, Board Certified Orthodontic Specialist
INVISALIGN AND BRACES FOR CHILDREN AND ADULTS
2687 West 78th Street, Chanhassen, MN 55317
952-470-2627 • smile@michaelkingortho.com
WWW.MICHAELKINGORTHO.COM

BROWN'S TIRE & AUTO
COMPLETE AUTO REPAIR CENTER
275 WEST 79TH STREET
CHANHASSEN, MINNESOTA 55317
952-934-2155